

IBM Software Group

Using WebSphere Transformation Extender to call a WebService

Paul Brett (paul.brett@uk.ibm.com)

Senior Enterprise Support Analyst

IBM WebSphere Transformation Extender Client Support EMEA(UK)

28th November 2012

WebSphere® Support Technical Exchange

Agenda

- What is a WebService?
- Software used -
 - ▶ Mandatory
 - ▶ Optional
- Service used
- WSDL
- Import the WSDL into WTX
- Typetree

Agenda continued

- Map
- Adding the Rules - Fail!
- Adding more rules - Success!
- Further mapping possibilities
- Naming conventions and organisation
- Summary
- Q&A

What is a WebService

- A WebService is a method of communication between two electronic devices over the World Wide Web.

The W3C defines a 'WebService' as *"a software system designed to support interoperable machine-to-machine interaction over a network"*.

Software used - Mandatory

- Before you can call a WebService with WTX, certain components need to be installed

- Execution Engine -
 - ▶ Launcher
 - ▶ Command Server
 - ▶ API
 - ▶ Design Studio

- WTX Pack for WebServices

Software used - Optional

- WebService validation tool - Soap Sonar by Crosscheck Networks
<http://www.crosschecknet.com/products/soapsonar.php>
- XML validation tool – XML Spy by Altova
<http://www.altova.com/xml-editor/>

Service used

- **WebServiceX.net**
<http://www.webservicex.net>

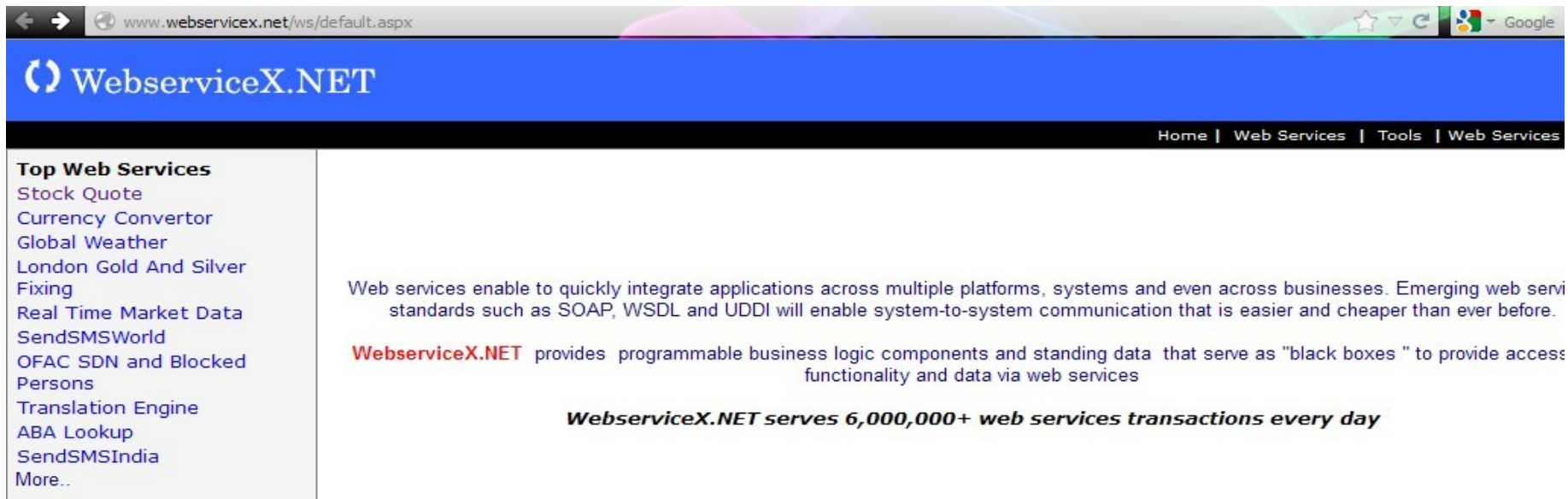

www.webservicex.net/ws/default.aspx

Home | Web Services | Tools | Web Services

Top Web Services
Stock Quote
Currency Converter
Global Weather
London Gold And Silver Fixing
Real Time Market Data
SendSMSWorld
OFAC SDN and Blocked Persons
Translation Engine
ABA Lookup
SendSMSIndia
More..

Web services enable to quickly integrate applications across multiple platforms, systems and even across businesses. Emerging web service standards such as SOAP, WSDL and UDDI will enable system-to-system communication that is easier and cheaper than ever before.

WebserviceX.NET provides programmable business logic components and standing data that serve as "black boxes " to provide access functionality and data via web services

WebserviceX.NET serves 6,000,000+ web services transactions every day

WSDL

- **Stock Quote** - *Get Stock quote for a company symbol by using this web service*
- WSDL Schema Location - <http://www.websvcx.net/stockquote.asmx?WSDL>

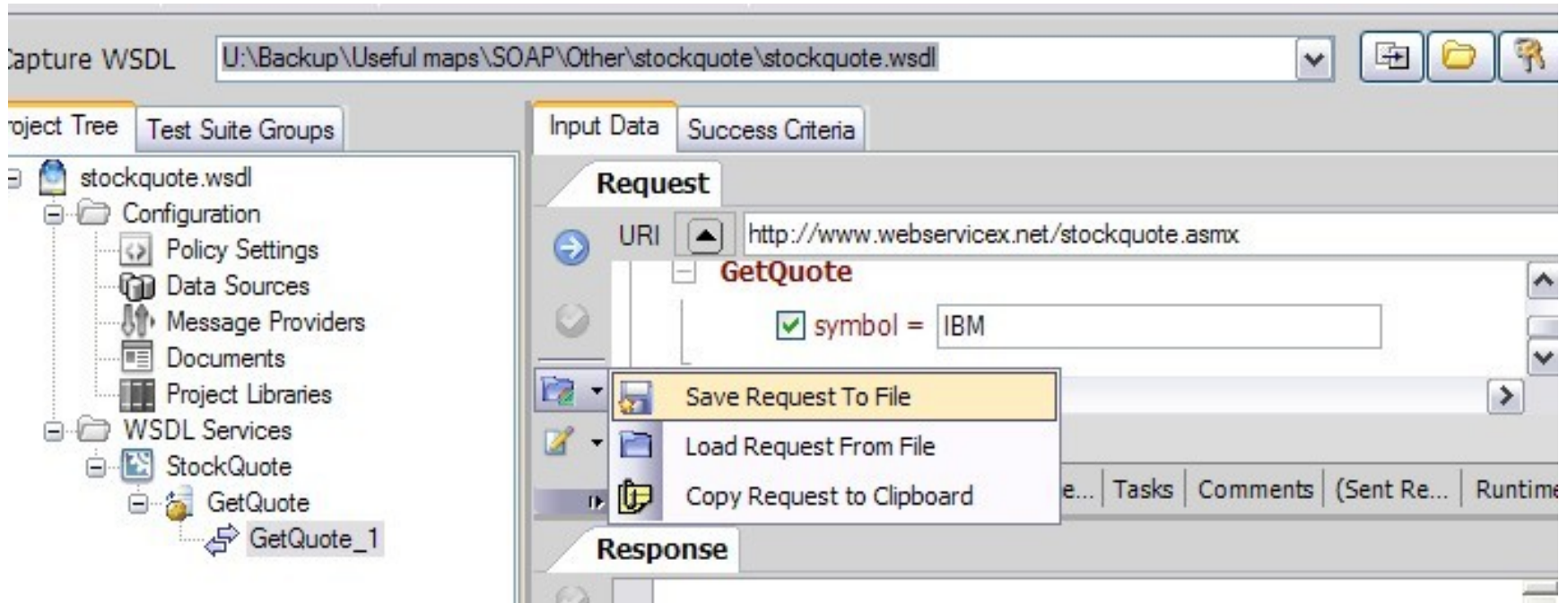

WSDL continued

```
<?xml version="1.0" encoding="utf-8"?>
<soap:Envelope xmlns:soap="http://schemas.xmlsoap.org/soap/envelope/" xmlns:xsi="http://www.w3.org/2001/XMLSchema-instance"
                xmlns:s="http://www.w3.org/2001/XMLSchema" xmlns:tns="http://www.webserviceX.NET">
  <soap:Body>
    <tns:GetQuote>
      <tns:symbol>IBM</tns:symbol>
    </tns:GetQuote>
  </soap:Body>
</soap:Envelope>
```

The window has a standard Windows interface with a title bar, a scroll bar, and a tab bar at the bottom. The tab bar shows "Text" as the active tab, with other tabs labeled "Schema/WSDL", "Authentic", and "Browser".

WSDL continued

- Manually copy into workspace for WTX project
- WSDL appears under 'Misc' in the Extender Navigator

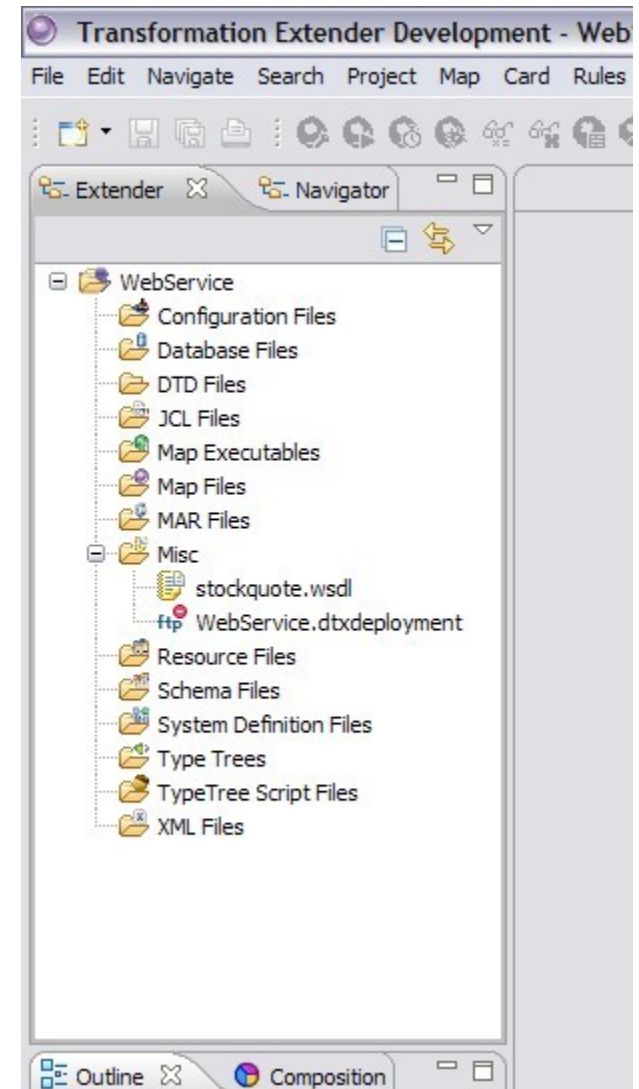

Import the WSDL into WTX

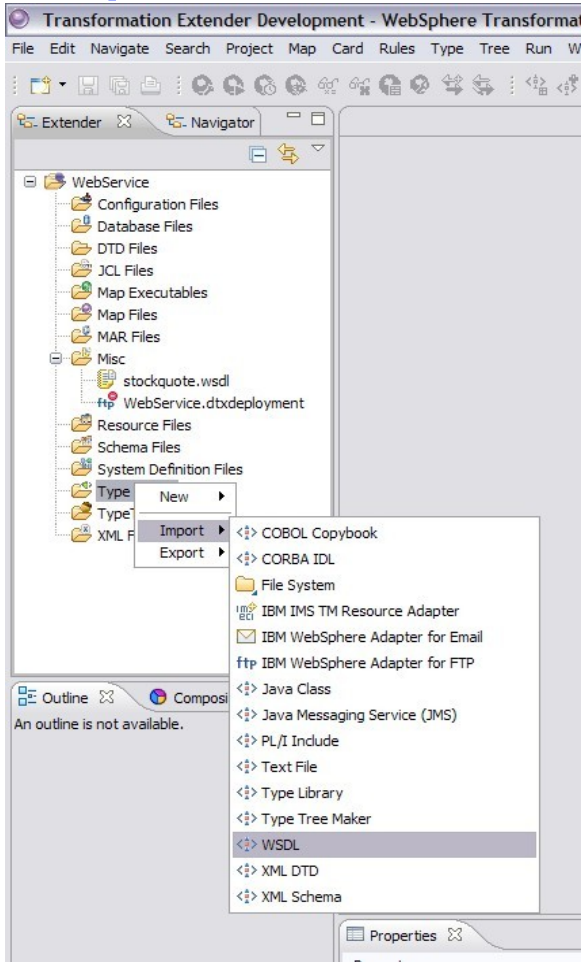

Import the WSDL into WTX continued

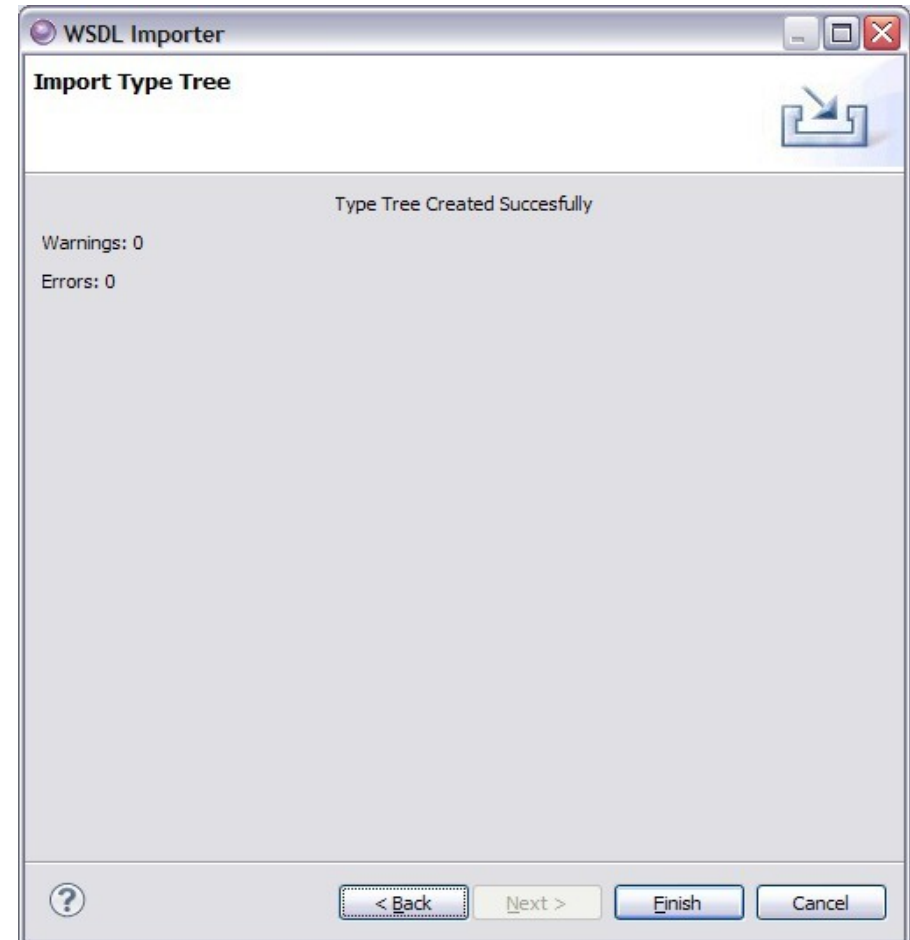

Typetree

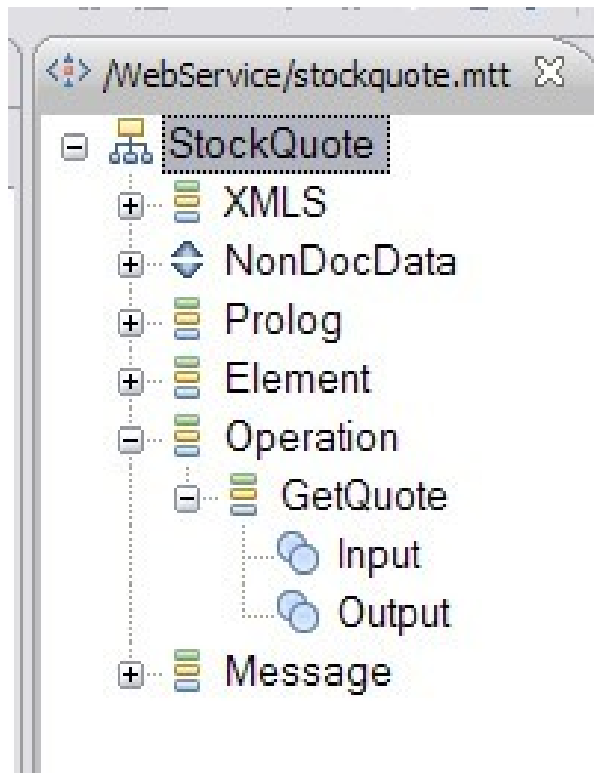

- Typetree objects mostly standard at the top level
- Root object is named after the WSDL
- All available operations should be listed under the category object 'Operation'.

Map

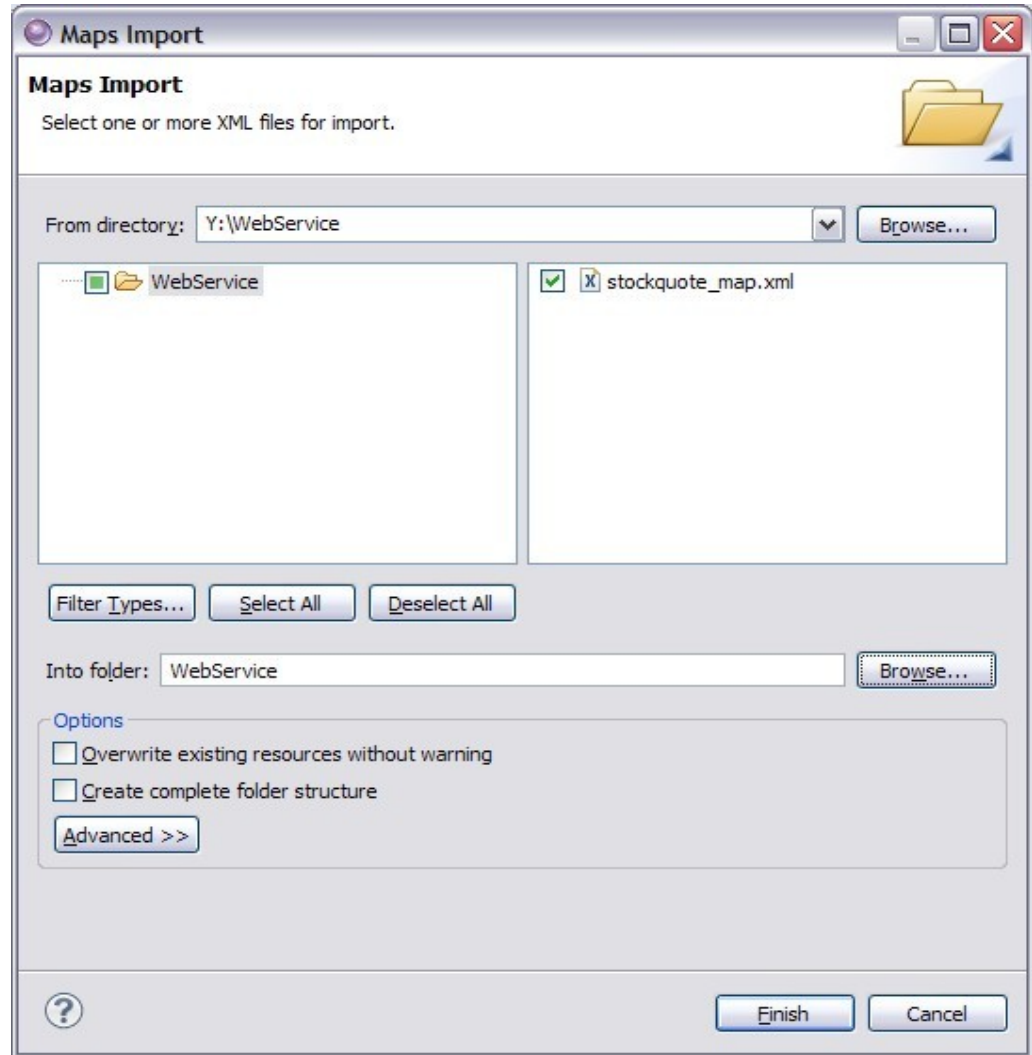
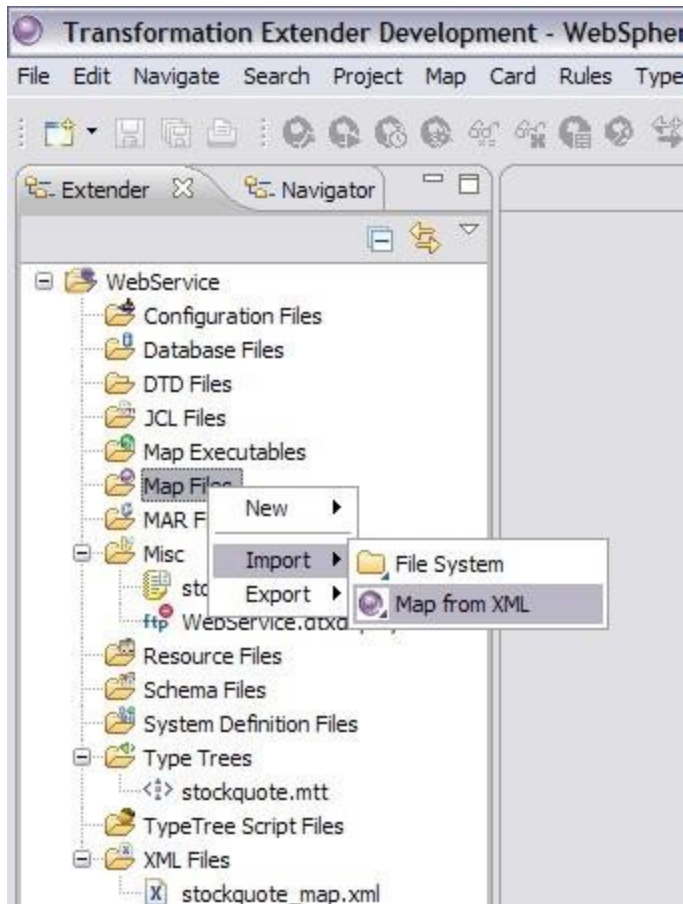

Adding the rules - Fail!

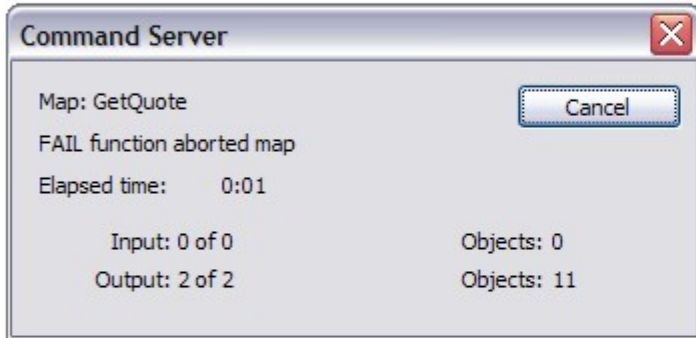

1-2# BuildRequest (Body GetQuoteSoapIn Message StockQuote)	
Output	Rule
BuildRequest	
BodyAttrs AttList	=NONE
GetQuoteSoapIn	
GetQuotePart	
MsgAttrs AttList	=NONE
EncodingStyle Attribute (0:1)	
MsgXmlns Attribute (0:1)	
AttrList XMLS (0:2)	
TypeDef GetQuote Element	
AttrList	=NONE
Seq	
ElemDecl symbol Comp (0:1)	
AttrList	=NONE
Value	= "IBM"

2-2# CallWS (Response Message StockQuote)	
Output	Rule
CallWS	=VALID(GET("SOAP", "-SA http://www.webserviceX.NET/GetQuote -TRA...

Adding the rules - Fail! continued

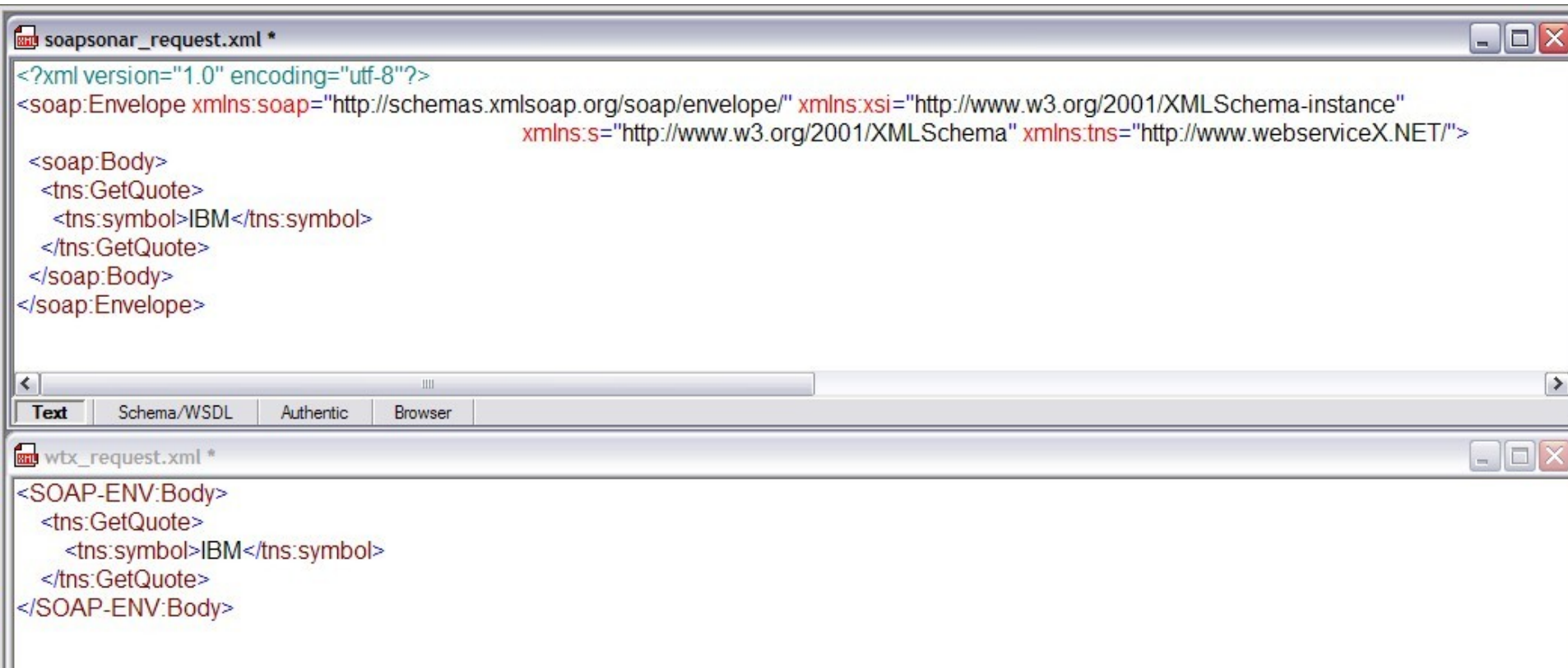

```
soapsonar_request.xml *
<?xml version="1.0" encoding="utf-8"?>
<soap:Envelope xmlns:soap="http://schemas.xmlsoap.org/soap/envelope/" xmlns:xsi="http://www.w3.org/2001/XMLSchema-instance"
                xmlns:s="http://www.w3.org/2001/XMLSchema" xmlns:tns="http://www.webserviceX.NET/">
  <soap:Body>
    <tns:GetQuote>
      <tns:symbol>IBM</tns:symbol>
    </tns:GetQuote>
  </soap:Body>
</soap:Envelope>

wtx_request.xml *
<SOAP-ENV:Body>
  <tns:GetQuote>
    <tns:symbol>IBM</tns:symbol>
  </tns:GetQuote>
</SOAP-ENV:Body>
```

Adding more rules - Success!

Output	Rule
CallWS	=VALID(GET("SOAP", "-SA h

Adding more rules - Success! continued

GetQuoteSoapIn	
GetQuotePart	
MsgAttrs AttList	
EncodingStyle Attribute (0:1)	=NONE
MsgXmlns Attribute (0:1)	=NONE
AttrList XMLS [1]	
Xmlns [1]	
Prefix	= "tns"
Uri	= "http://www.webserviceX.NET/"
Xmlns (s)	=NONE
SI (0:1)	=NONE
Nil (0:1)	=NONE
AttrList XMLS (0:1)	=NONE
TypeDef GetQuote Element	
AttrList	=NONE
Seq	

Adding more rules - Success! continued

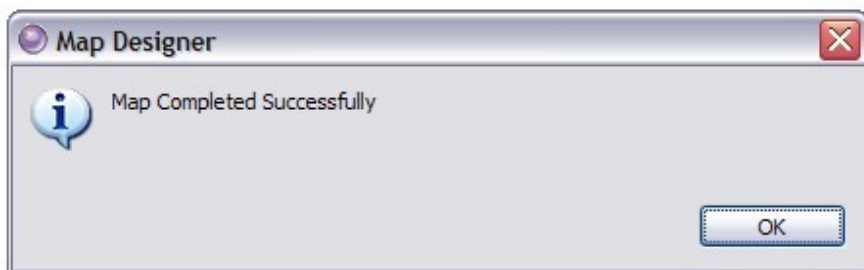

BodyAttrs AttList	=NONE
GetQuoteSoapIn	
GetQuotePart	
MsgAttrs AttList	
EncodingStyle Attribute (0:1)	=NONE
MsgXmlns Attribute (0:1)	=NONE
AttrList XMLS [1]	
Xmlns [1]	
Prefix	="tns"
Uri	="http://www.webserviceX.NET/"
Xmlns (s)	=NONE
SI (0:1)	=NONE
Nil (0:1)	=NONE
AttrList XMLS (0:1)	=NONE
TypeDef GetQuote Element	
AttrList	=NONE
Seq	

Adding more rules - Success! continued

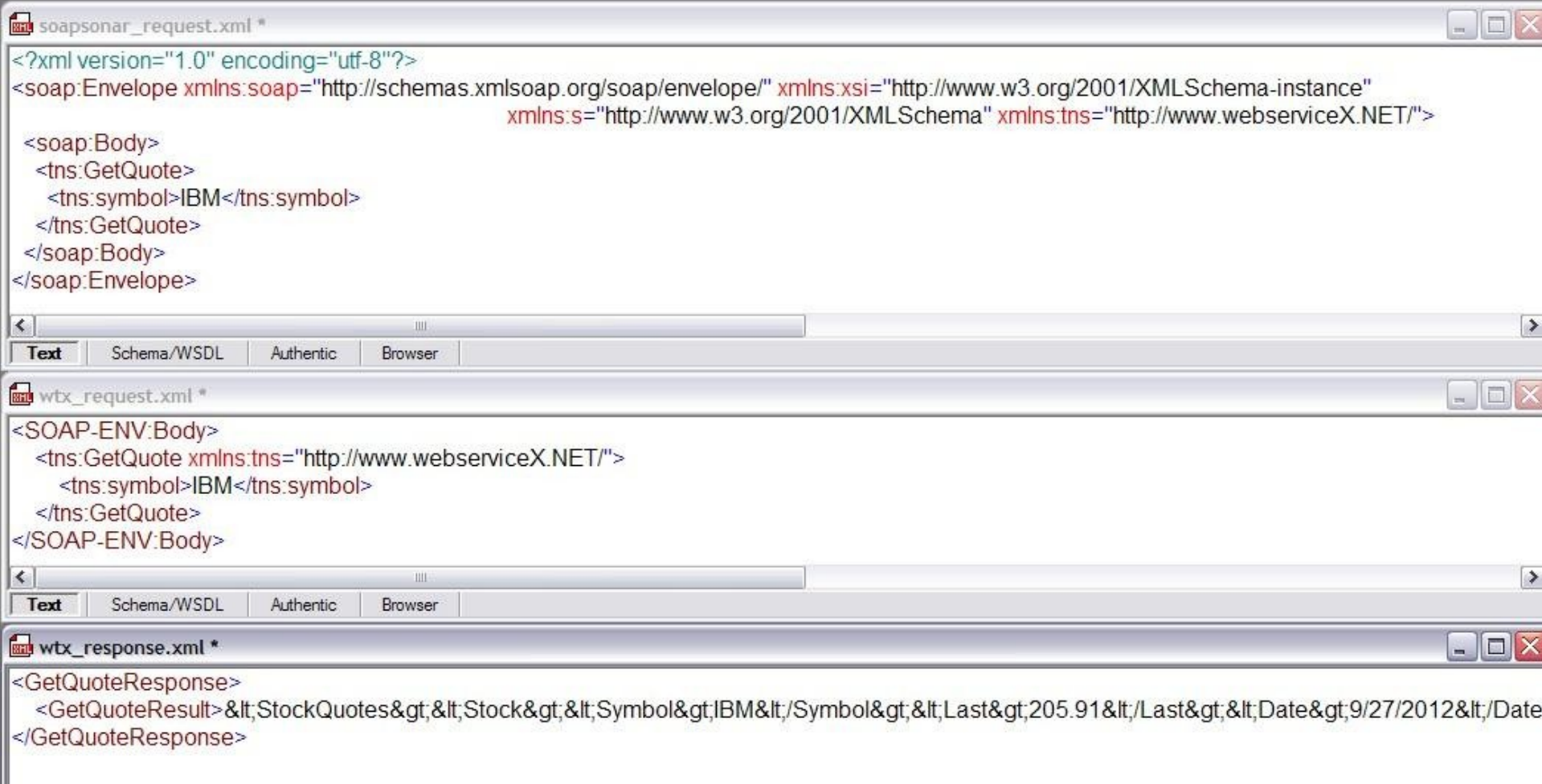

```
<?xml version="1.0" encoding="utf-8"?>
<soap:Envelope xmlns:soap="http://schemas.xmlsoap.org/soap/envelope/" xmlns:xsi="http://www.w3.org/2001/XMLSchema-instance"
                xmlns:s="http://www.w3.org/2001/XMLSchema" xmlns:tns="http://www.webserviceX.NET/">
  <soap:Body>
    <tns:GetQuote>
      <tns:symbol>IBM</tns:symbol>
    </tns:GetQuote>
  </soap:Body>
</soap:Envelope>
```

```
<SOAP-ENV:Body>
  <tns:GetQuote xmlns:tns="http://www.webserviceX.NET/">
    <tns:symbol>IBM</tns:symbol>
  </tns:GetQuote>
</SOAP-ENV:Body>
```

```
<GetQuoteResponse>
  <GetQuoteResult>&lt;StockQuotes&gt;&lt;Stock&gt;&lt;Symbol&gt;IBM&lt;/Symbol&gt;&lt;Last&gt;205.91&lt;/Last&gt;&lt;Date&gt;9/27/2012&lt;/Date&gt;&lt;/GetQuoteResult&gt;
</GetQuoteResponse>
```

Further mapping possibilities

The main 'Map' view shows a sequence of elements for '1-1# WsResponse (GetQuoteSoapOut GetQuote)'. The elements are: WsResponse, GetQuoteResponsePart, MsgAttrs AttrList, TypeDef GetQuoteResponse Element, AttrList, Seq, ElemDecl GetQuoteResult Comp (0:1), AttrList, and Value.

The 'Edit Input Card (WsResponse)' dialog is open, showing the following properties and values:

Property	Value
[-] Schema	
CardName	WsResponse
TypeTree	stockquote.mtt
Type	GetQuoteSoapOut GetQuoteSoapOut Message StockQuote
[-] SourceRule	
FetchAs	Integral
WorkArea	Create
FetchUnit	S
[-] GET	
Source	File
FilePath	wx_response.xml
[-] Transaction	
OnSuccess	Keep
OnFailure	Rollback
Scope	Map
[-] Retry	
Switch	OFF
MaxAttempts	0
Interval	0
[-] DocumentVerification	
Classic	Never
Xerces	Never

Further mapping possibilities continued

- In this case the output is also XML
- After extraction the output can be sent on to other maps via the RUN() function for further mapping or delivery to 3rd party systems using the WTX adapters.

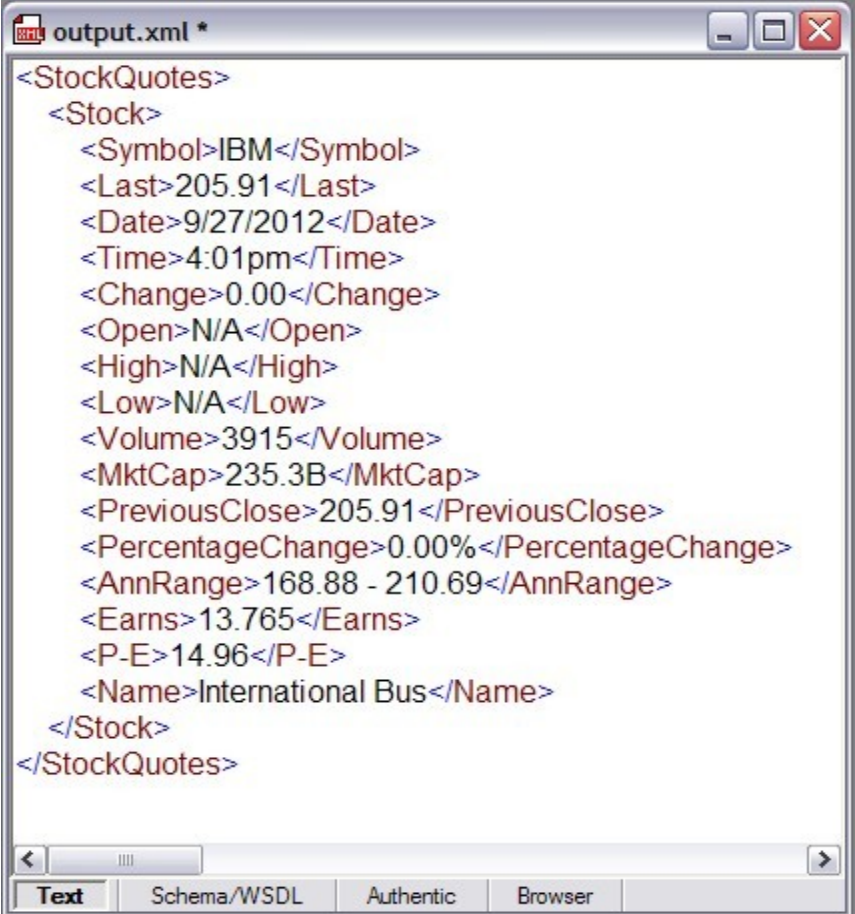

```
<StockQuotes>
  <Stock>
    <Symbol>IBM</Symbol>
    <Last>205.91</Last>
    <Date>9/27/2012</Date>
    <Time>4:01pm</Time>
    <Change>0.00</Change>
    <Open>N/A</Open>
    <High>N/A</High>
    <Low>N/A</Low>
    <Volume>3915</Volume>
    <MktCap>235.3B</MktCap>
    <PreviousClose>205.91</PreviousClose>
    <PercentageChange>0.00%</PercentageChange>
    <AnnRange>168.88 - 210.69</AnnRange>
    <Earns>13.765</Earns>
    <P-E>14.96</P-E>
    <Name>International Bus</Name>
  </Stock>
</StockQuotes>
```

Naming conventions and organisation

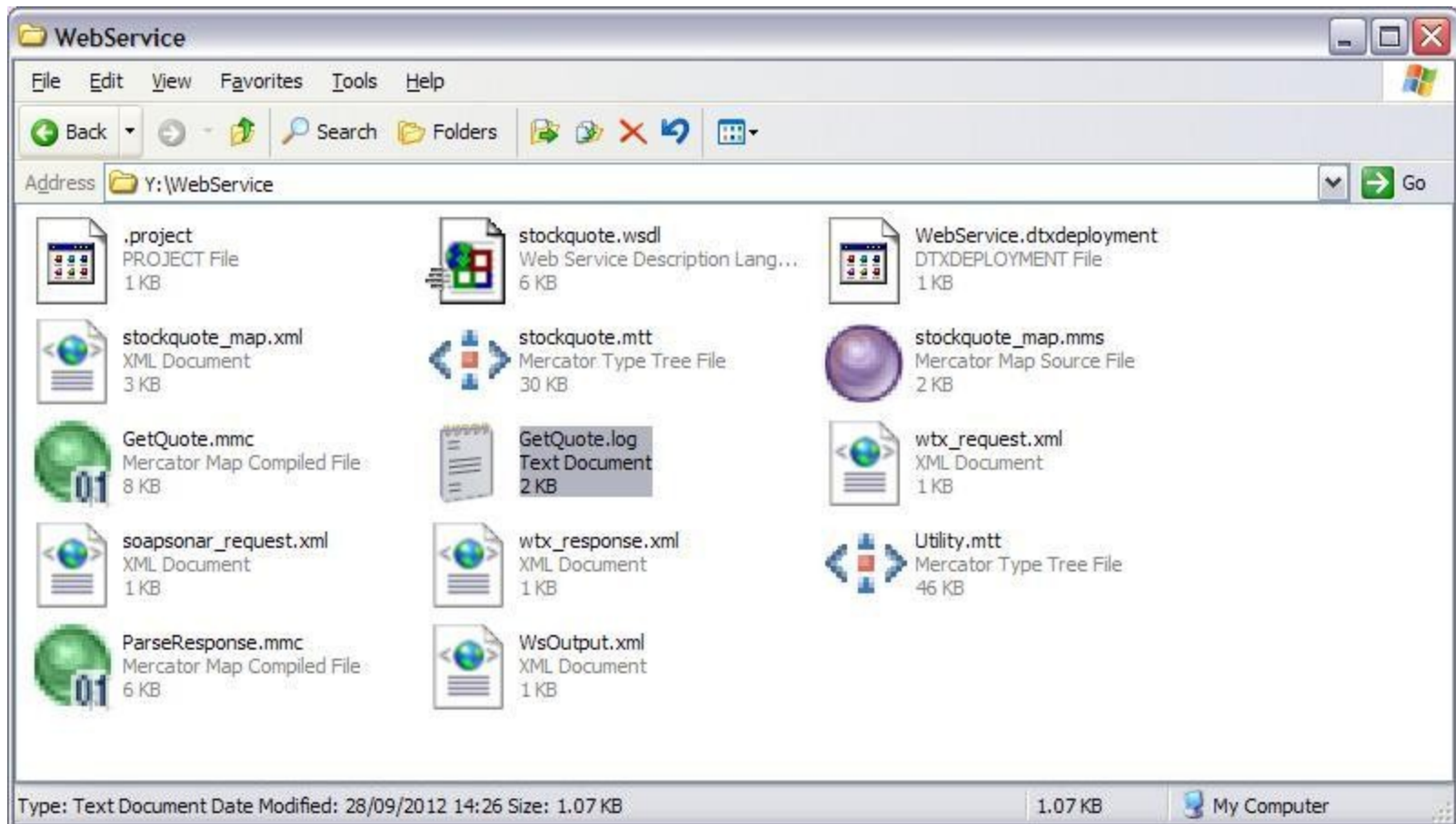

Summary

- Importing a WSDL does some of the work for you.
- 3rd party tools can help you identify missing elements from your WebService requests
- Additional maps can be made using the Typetree imported from the WSDL

Additional WebSphere Product Resources

- Learn about upcoming WebSphere Support Technical Exchange webcasts, and access previously recorded presentations at:
http://www.ibm.com/software/websphere/support/supp_tech.html
- Discover the latest trends in WebSphere Technology and implementation, participate in technically-focused briefings, webcasts and podcasts at:
<http://www.ibm.com/developerworks/websphere/community/>
- Join the Global WebSphere Community:
<http://www.websphereusergroup.org>
- Access key product show-me demos and tutorials by visiting IBM® Education Assistant:
<http://www.ibm.com/software/info/education/assistant>
- View a webcast replay with step-by-step instructions for using the Service Request (SR) tool for submitting problems electronically:
<http://www.ibm.com/software/websphere/support/d2w.html>
- Sign up to receive weekly technical My Notifications emails:
<http://www.ibm.com/software/support/einfo.html>

Connect with us!

1. Get notified on upcoming webcasts

Send an e-mail to wsehelp@us.ibm.com with subject line “wste subscribe” to get a list of mailing lists and to subscribe

2. Tell us what you want to learn

Send us suggestions for future topics or improvements about our webcasts to wsehelp@us.ibm.com

3. Be connected!

Connect with us on [Facebook](#)

Connect with us on [Twitter](#)

Questions and Answers